

Certificate of Analysis

Product description	10% MCT Peppermint
Batch number	TE290721MP
Manufacturing date	30 Jul 21
Expiry date	31 Jan 23
Analysis date	04 Aug 21
Test method	HPLC High Sensitivity, LOD ≤ 0.21, LOQ ≤ 0.64 ppm for all targets
Storage	Ambient

Compound	Results (%)	Results (mg/10ml)
Cannabidivarin (CBDV)	0.045	4.532
Cannabidiolic Acid (CBDA)	≤LOQ	≤LOQ
Cannabigerolic Acid (CBGA)	≤LOQ	≤LOQ
Cannabigerol (CBG)	0.123	12.319
Cannabidiol (CBD)	11.096	1109.632
Tetrahydrocannabivarin (THCV)	≤LOQ	≤LOQ
Cannabinol (CBN)	≤LOQ	≤LOQ
d9-Tetrahydrocannabinoid (d9-THC)	≤LOQ	≤LOQ
d8-Tetrahydrocannabinoid (d8-THC)	≤LOQ	≤LOQ
Cannabichromene (CBC)	≤LOQ	≤LOQ
Tetrahydrocannabinolic acid (THCA)	≤LOQ	≤LOQ
Total CBD (CBD+(CBDA x 0.877))	11.096	1109.632
Total THC (d9-THC+(THCA x 0.877))	≤LOQ	≤LOQ

Tested by:

Luca Guizzardi 03 AUG 21

Luca Guizzardi / QC Analyst

Reviewed by:

M. Sookoo 09 Aug 21

Mattheus Sookoo / Production Manager

These are compliant under E/C Food supplement regulation which applies across the EU and in the UK. They also cover any guidance provided by EU or UK. As a food supplement we can verify that Golfer's CBD products do not fall under the Misuse of Drugs Act 1971 as no products contain any substances that are listed as controlled substances (including THC). All of the products test for non-detectable levels of THC which is verified by certificates of analysis.



Sample Information

Sample Name : TE290721MP
 Sample ID : B
 Data Filename : Analysis_TE290721MP_B.lcd
 Method Filename : HighSensitivity Liquid Samples.lcm
 Batch Filename : Analysis20210804_110907-004.lcb
 Sample Type : Unknown
 Level : 1
 Dilution Factor : 4050
 Vial # : 1-12
 Injection Volume : 10 uL
 Date Acquired : 04/08/2021 11:27:13

Chromatogram

mV

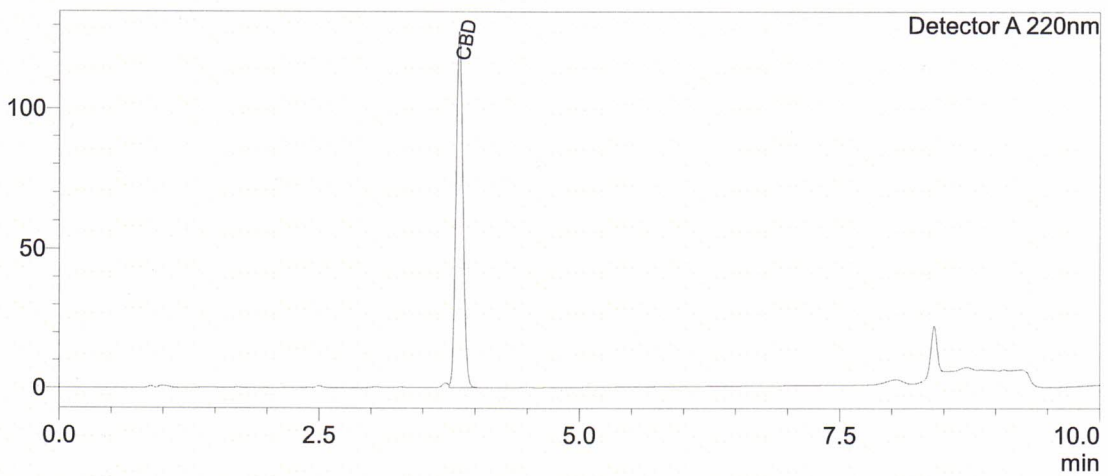

Quantitative Results

Detector A

ID#	Name	Ret. Time	Area	Conc. ppm
1	CBDV	--	--	0.00
2	CBDA	--	--	0.00
3	CBGA	--	--	0.00
4	CBG	--	--	0.00
5	CBD	3.846	594725	110963.23
6	THCV	--	--	0.00
7	CBN	--	--	0.00
8	d9-THC	--	--	0.00
9	d8-THC	--	--	0.00
10	CBC	--	--	0.00
11	THCA	--	--	0.00

Percentage and mg based on 10 mL bottle

Total THC	0.00	%
Total THC	0.00	mg
Total CBD	11.10	%
Total CBD	1109.63	mg

**Total THC
d9-THC and THCA combined**

**Total CBD
CBD and CBDA combined**

Revised Mg 09 Aug 21



Sample Information

Sample Name : TE290721MP
 Sample ID : A
 Data Filename : Analysis_TE290721MP_A.lcd
 Method Filename : HighSensitivity Liquid Samples.lcm
 Batch Filename : Analysis20210804_115311-007.lcb
 Sample Type : Unknown
 Level : 1
 Dilution Factor : 81
 Vial # : 1-15
 Injection Volume : 10 uL
 Date Acquired : 04/08/2021 11:58:33

Chromatogram

mV

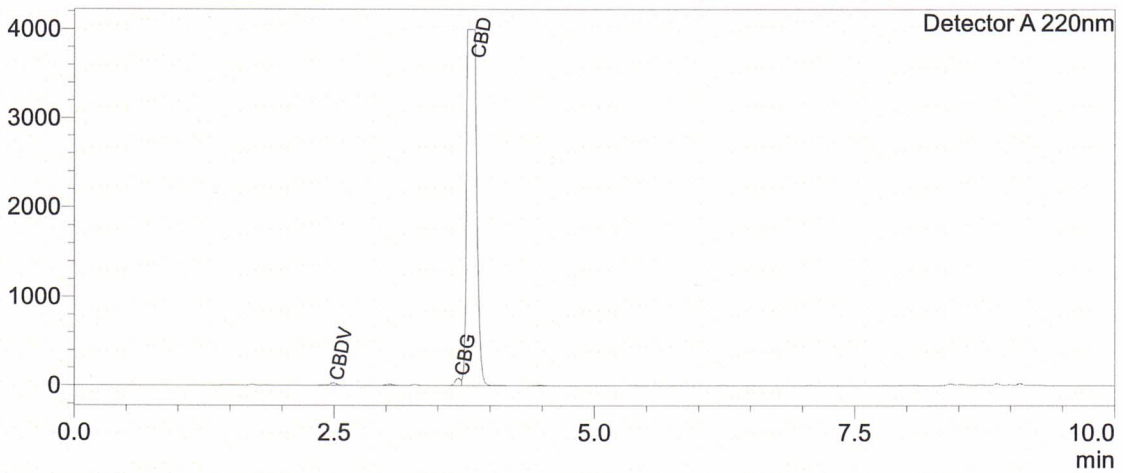

Quantitative Results

Detector A

ID#	Name	Ret. Time	Area	Conc. ppm
1	CBDV	2.490	126605	453.22
2	CBDA	--	--	0.00
3	CBGA	--	--	0.00
4	CBG	3.695	327086	1231.93
5	CBD	3.848	26852049	100244.43
6	THCV	--	--	0.00
7	CBN	--	--	0.00
8	d9-THC	--	--	0.00
9	d8-THC	--	--	0.00
10	CBC	--	--	0.00
11	THCA	--	--	0.00

Percentage and mg based on 10 mL bottle

Total THC	0.00	%
Total THC	0.00	mg
Total CBD	10.02	%
Total CBD	1002.44	mg

**Total THC
d9-THC and THCA combined**

**Total CBD
CBD and CBDA combined**

Removed Mg 09 Aug 21